II.

И НОЧЬ, И ЛЮБОВЬ. LA NUIT... L' AMOUR.

Те часъ, когда въ тѣни вѣтвей
Поетъ влюбленный соловей,
Когда звучатъ любви обѣты
Огнемъ живительнымъ согрѣты
И вѣтра шумъ и плескъ волны
Какой то музыки полны.....

Байронъ.

Adagio sostenuto.

Piano I.

pp

Adagio sostenuto.

Piano II.

mf *mf* *mf*

cre - - - scen do

mf

f

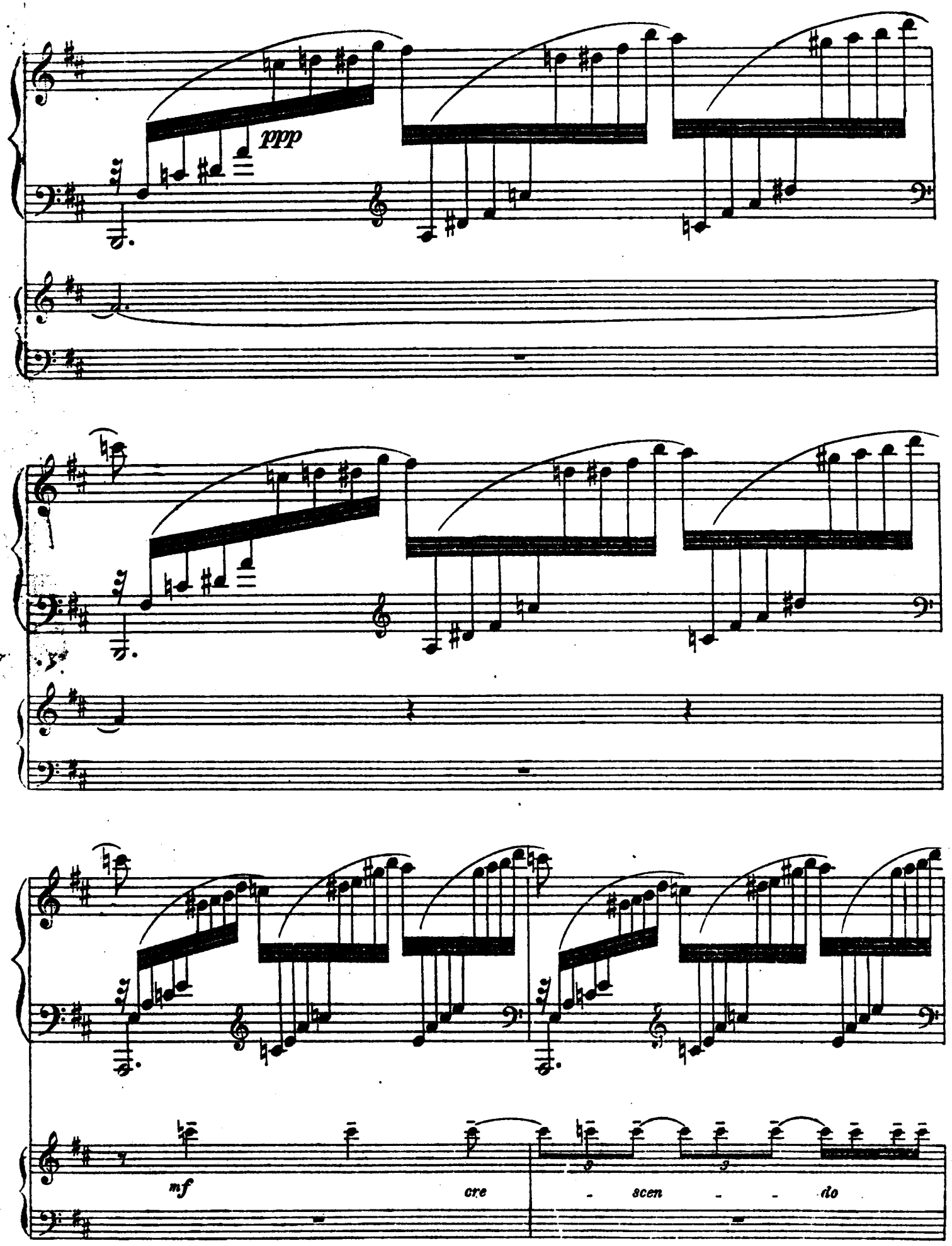
ppp
mf
cre - scen - do

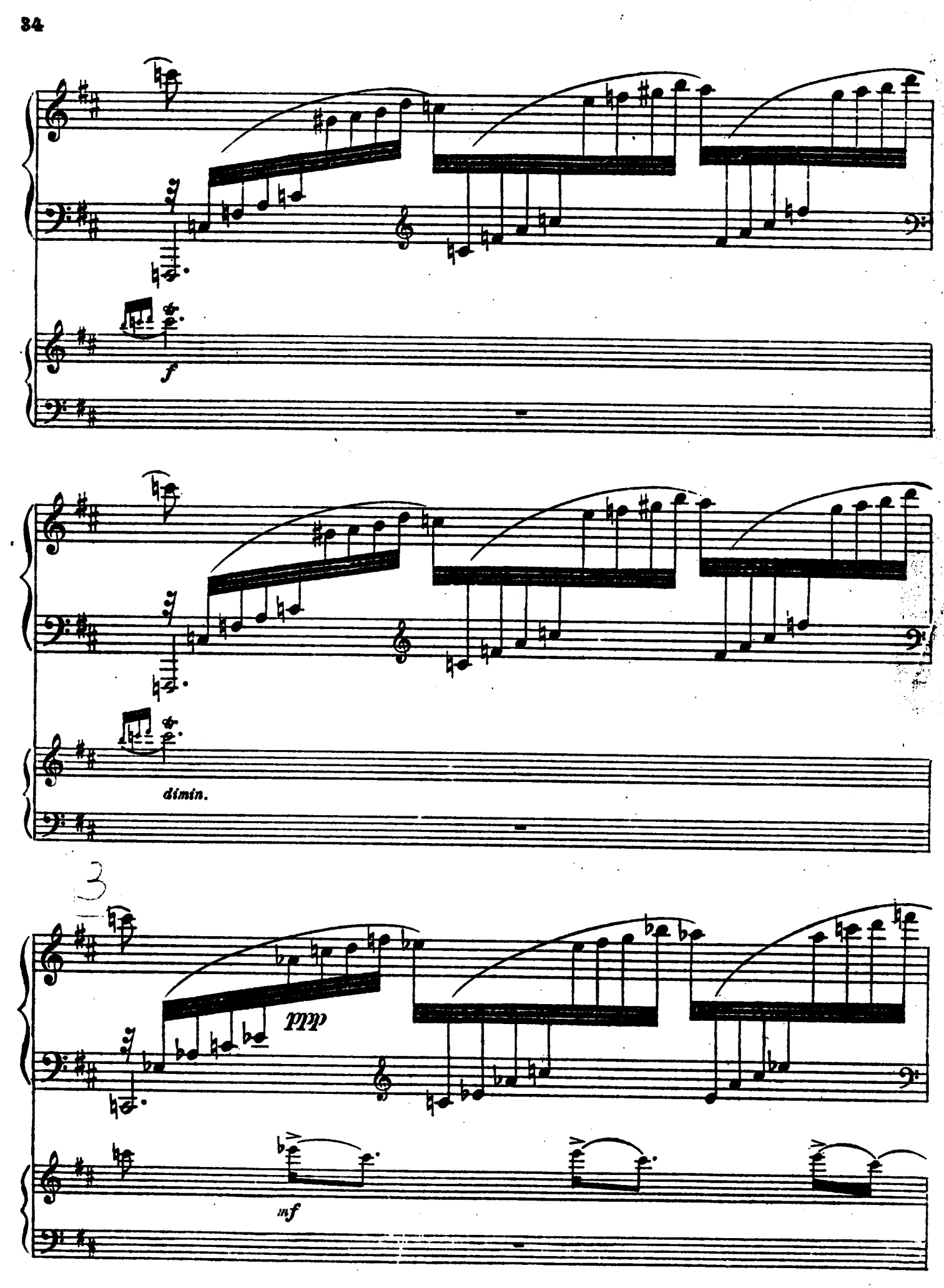
f
dimin.
3
ppp
mf

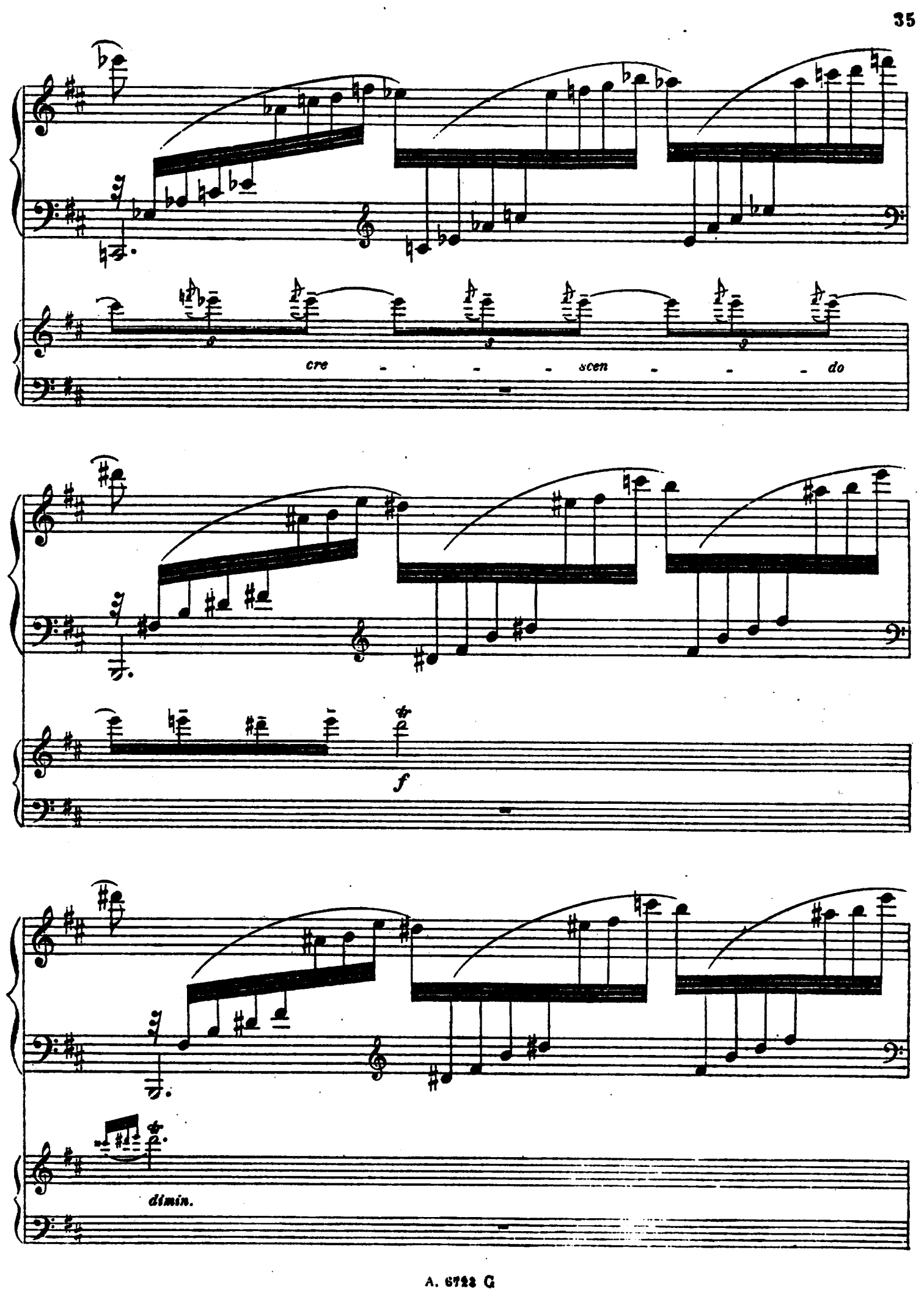
cre - - - scen - - - do
f
dimin.

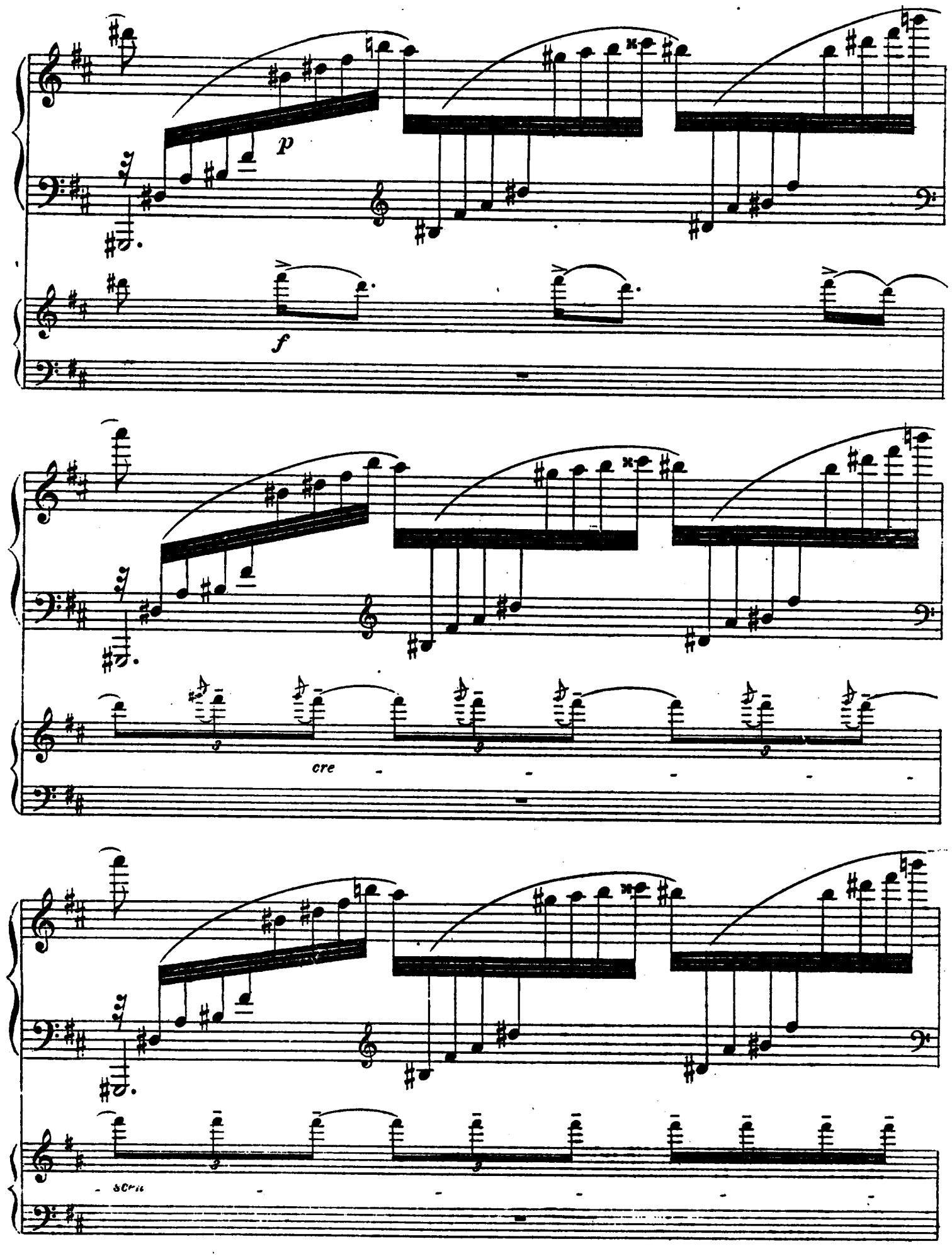
p
f
cre
scen

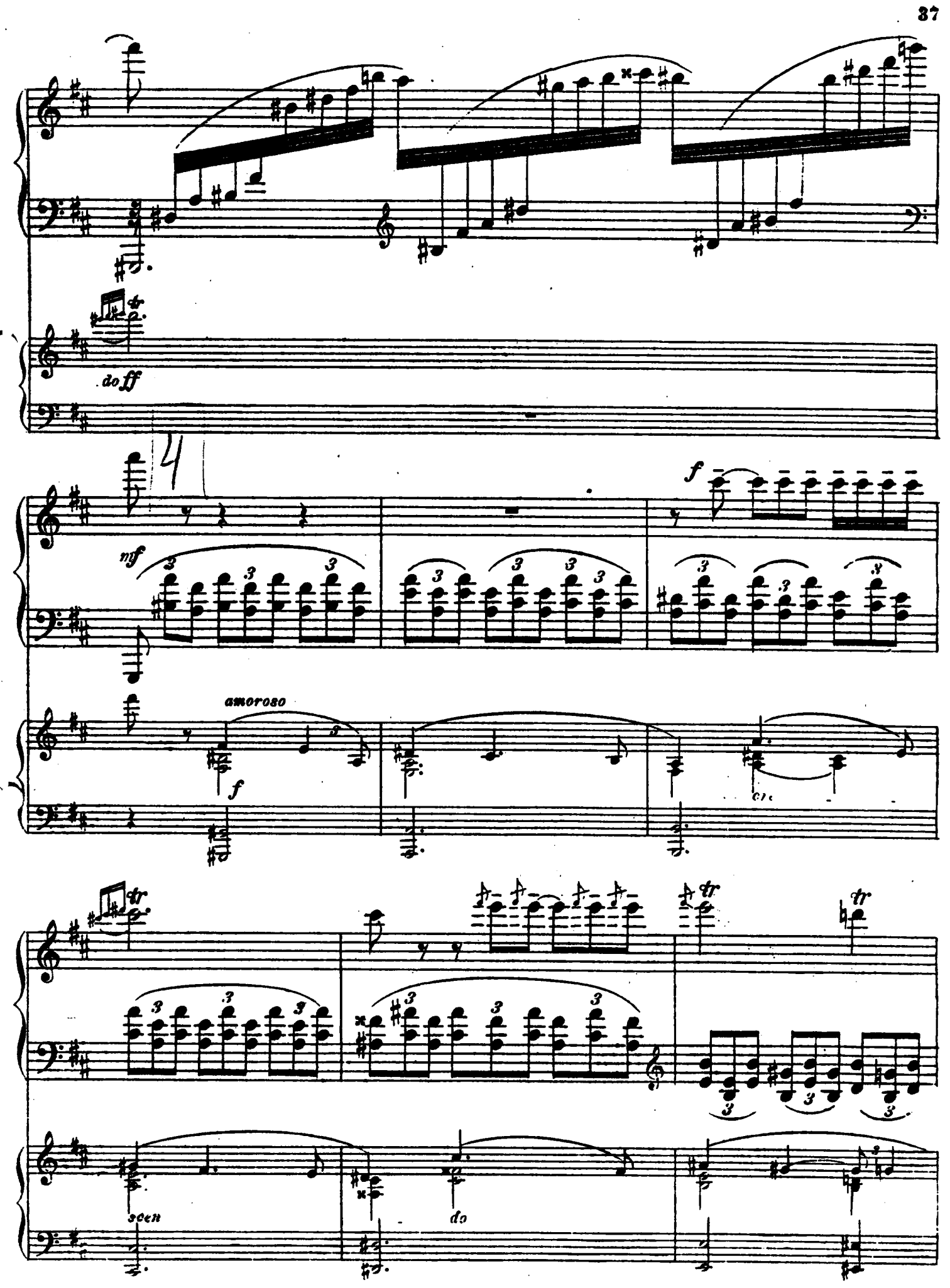
do ff
nf
f
amoroso
f
tr
tr
tr
scen
do

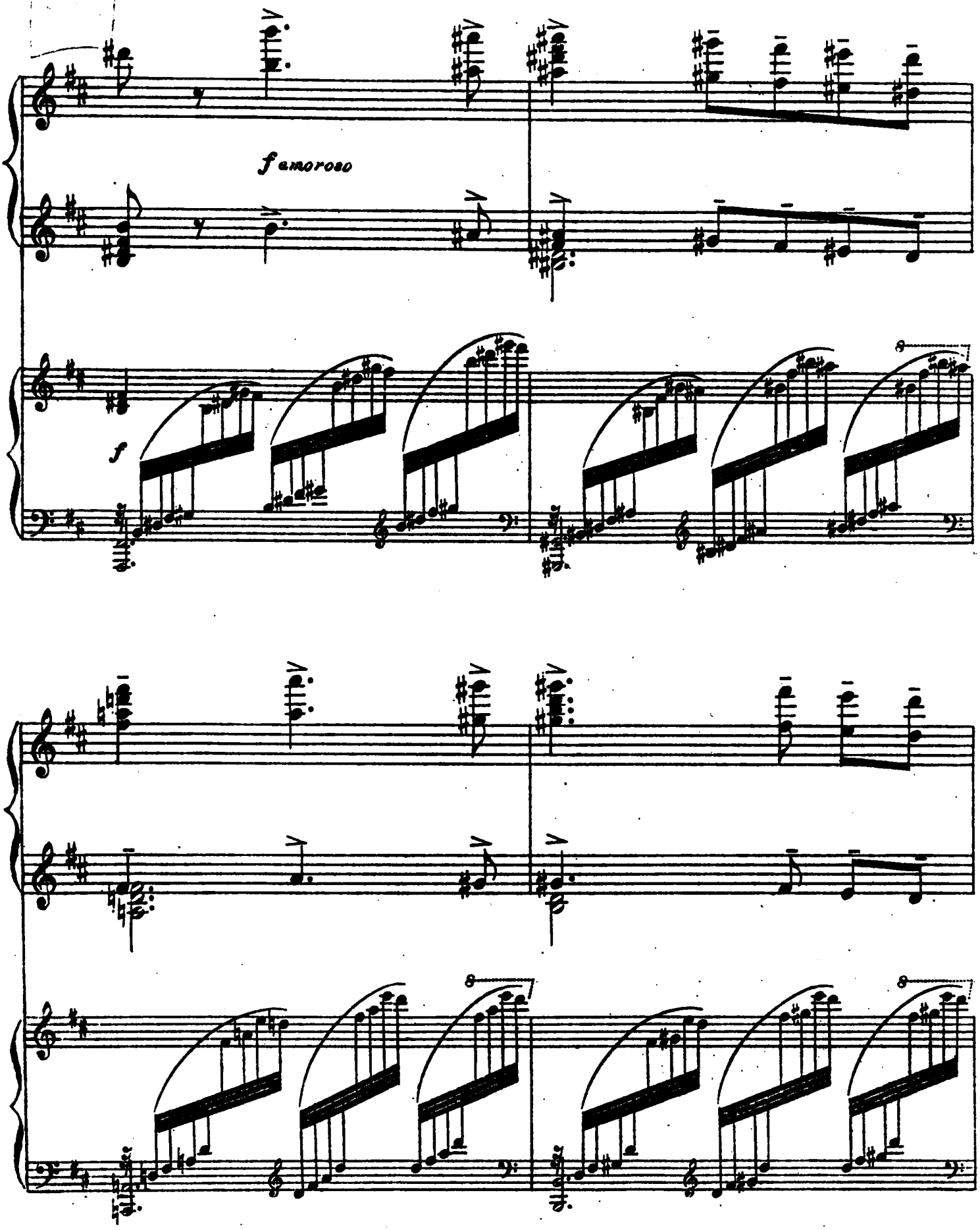
f amoroso
f

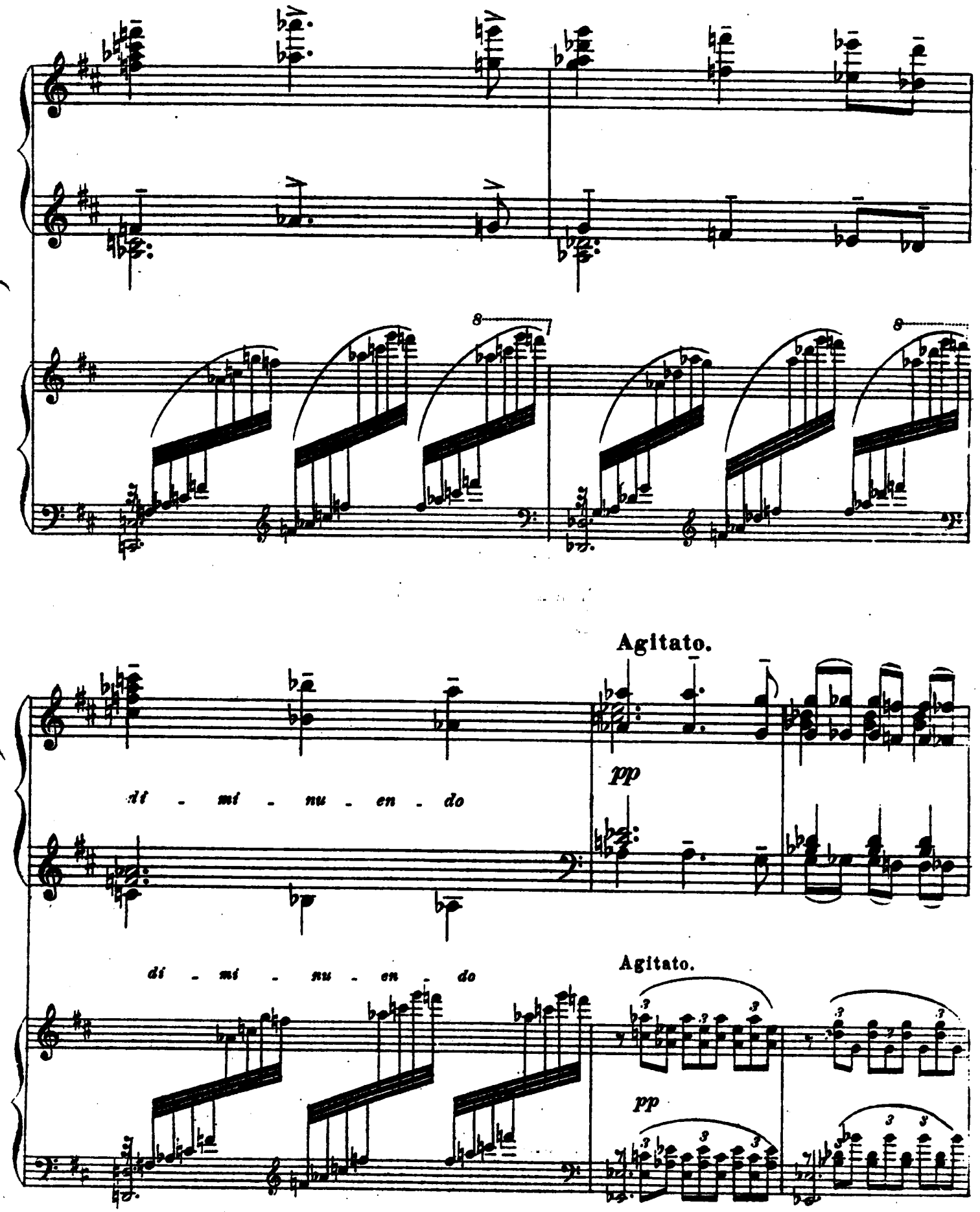
Agitato.
pp
di - mi - nu - en - do
di - mi - nu - en - do
Agitato.
pp

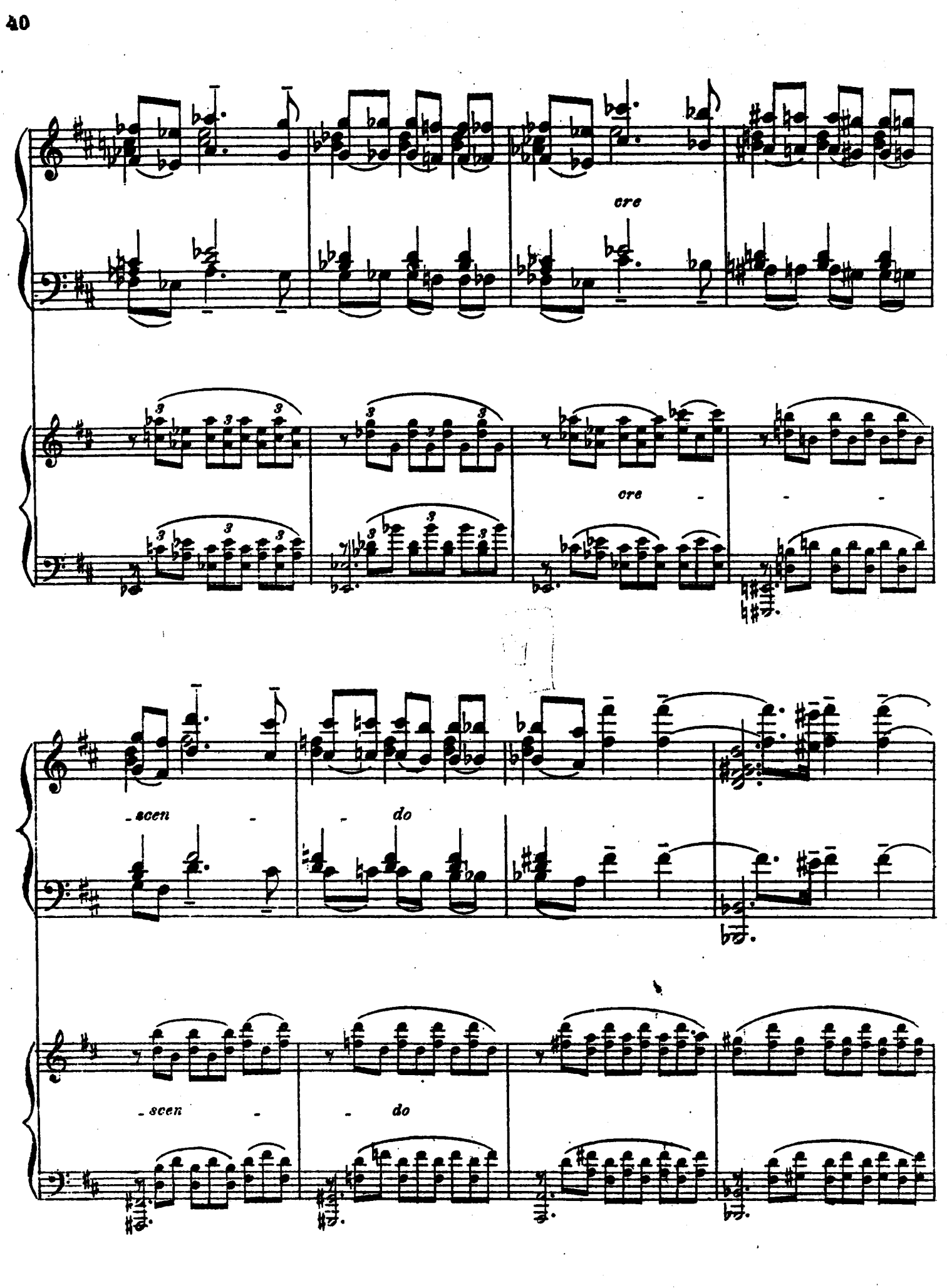
cre
cre
scen
do
scen
do

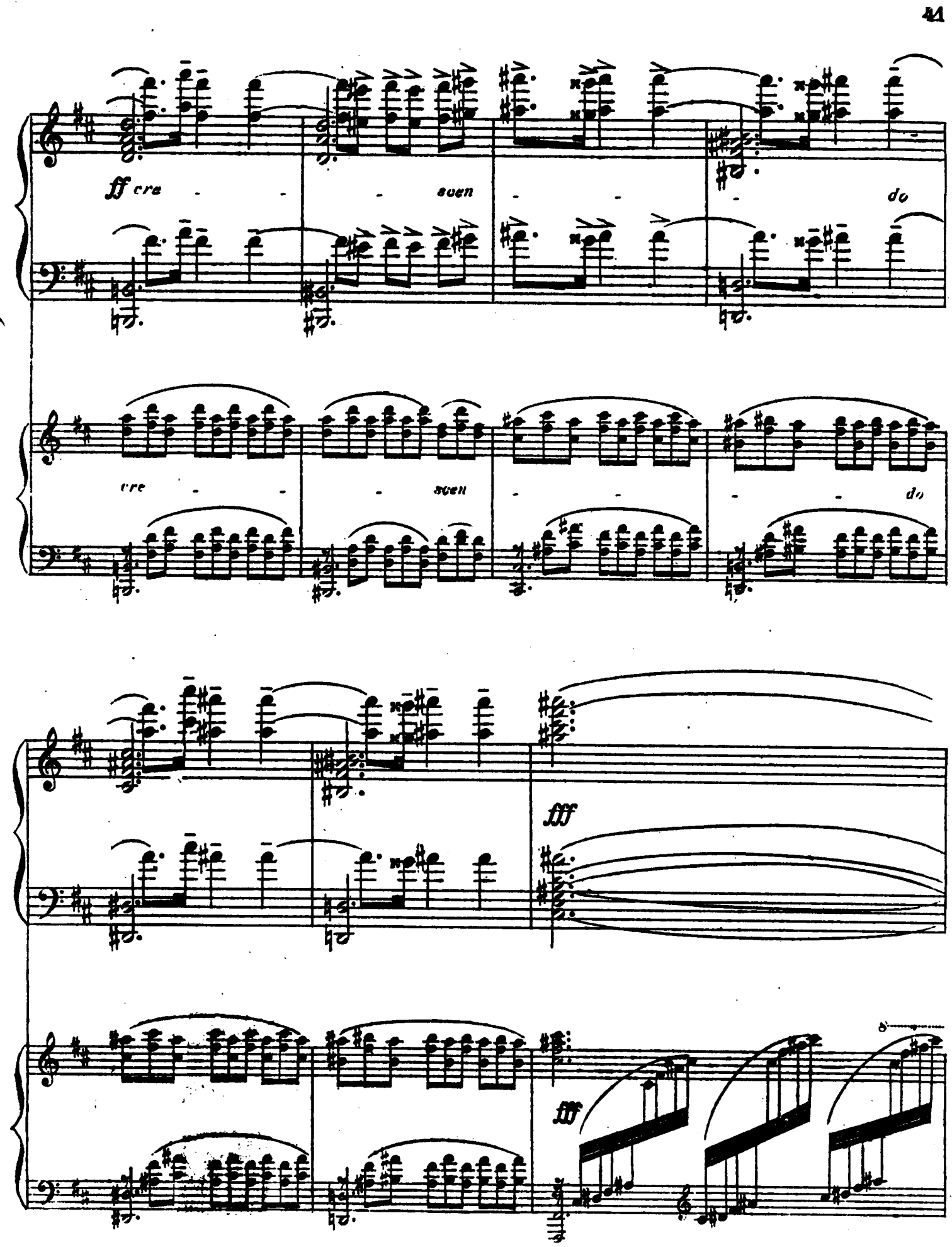
ff cre - - - scen - - - do
cre - - - scen - - - do
fff
fff

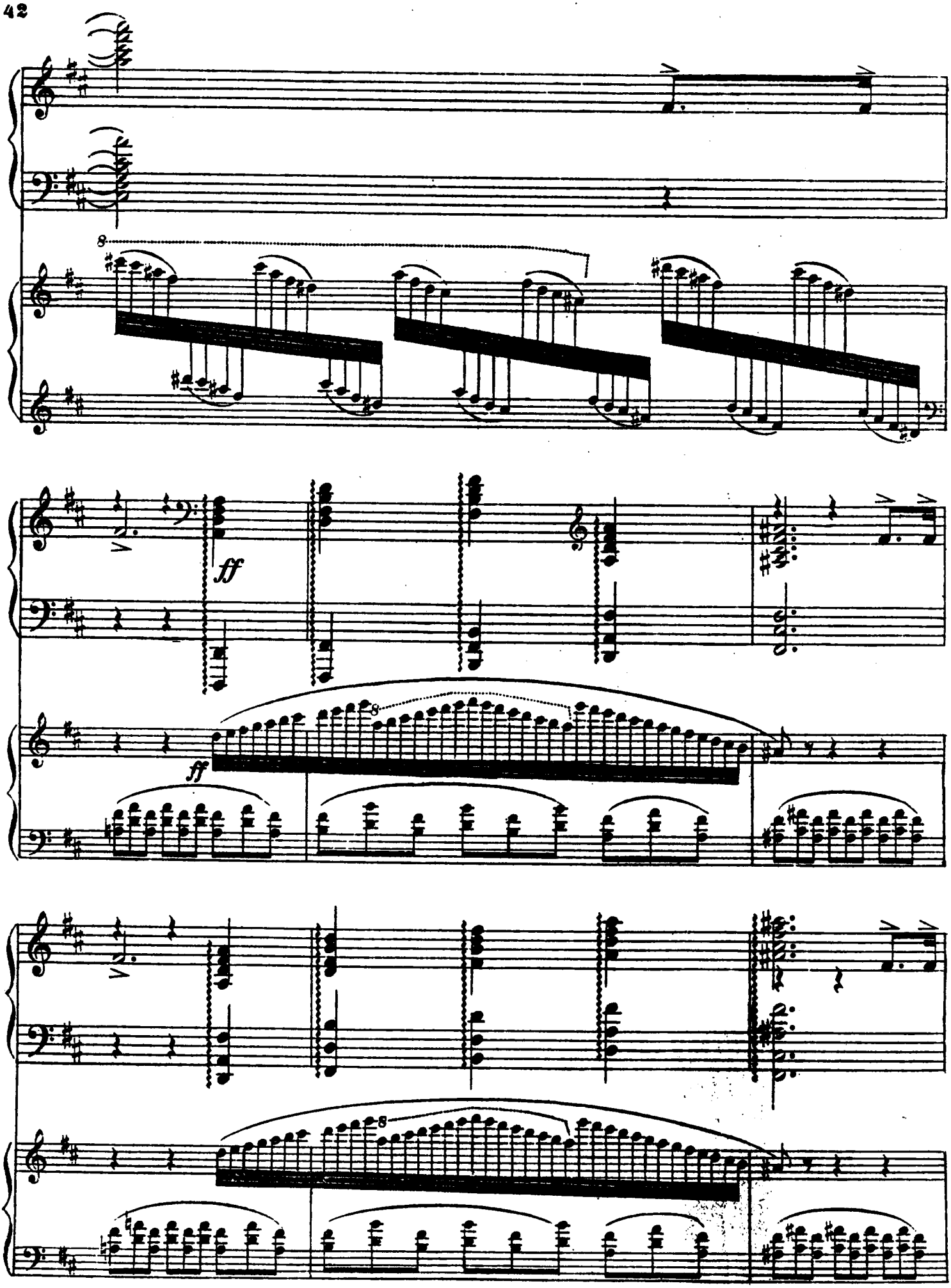
8
ff
ff
8
8

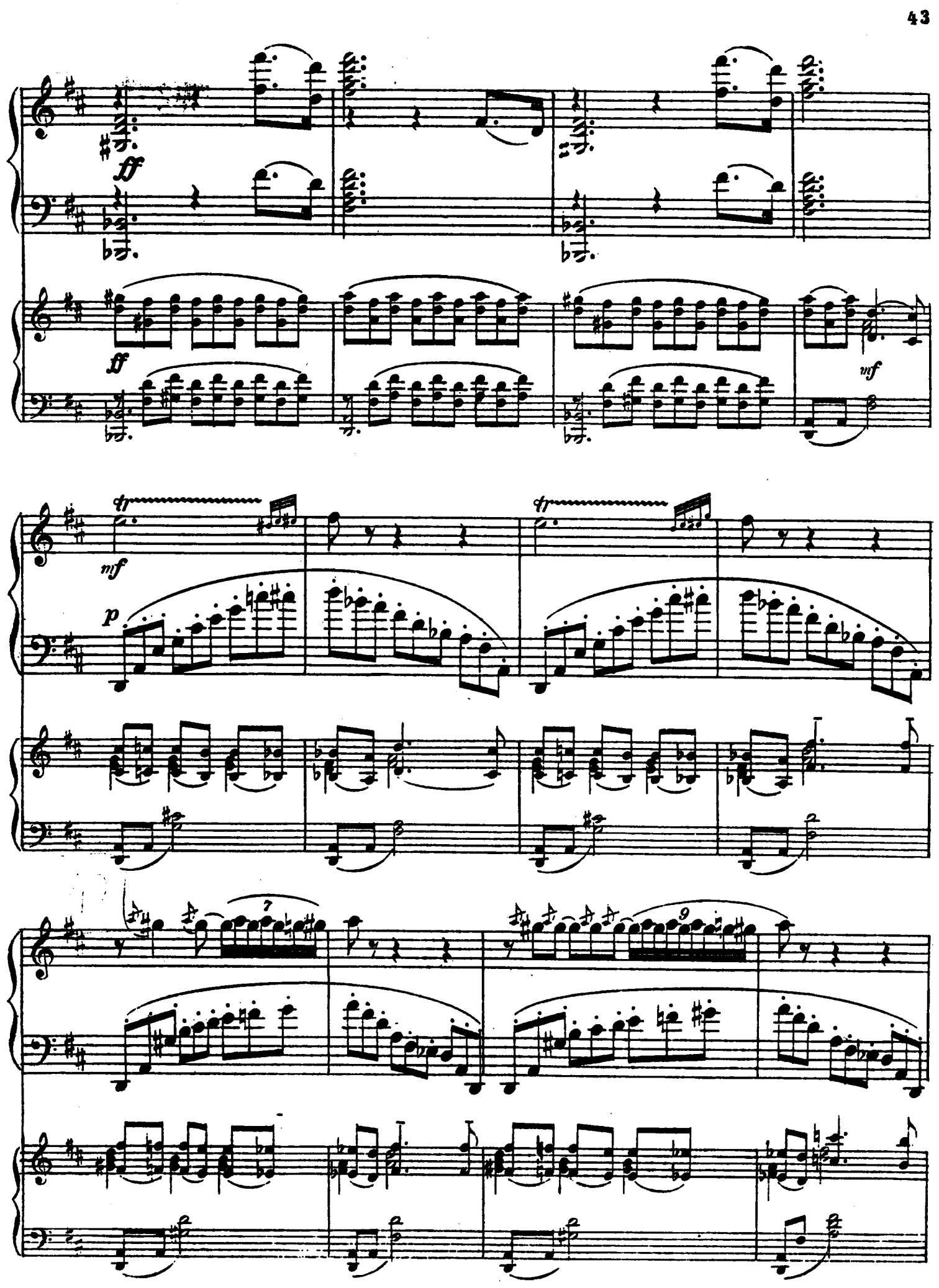
ff
ff
mf
tr
mf
p
tr
7
9

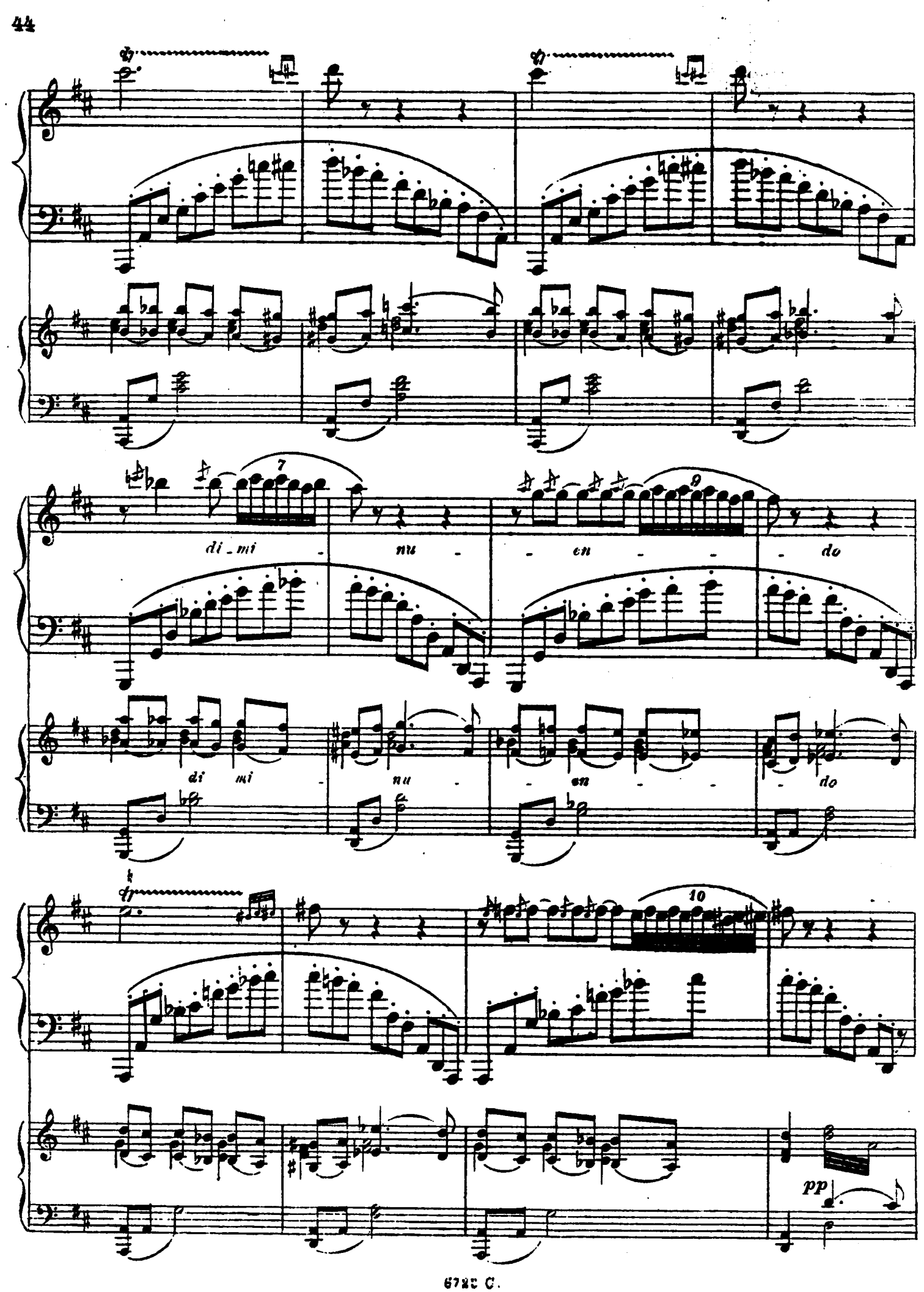
7
di - mi - nu - en - - - do
9
di mi - nu - en - - do
10
pp

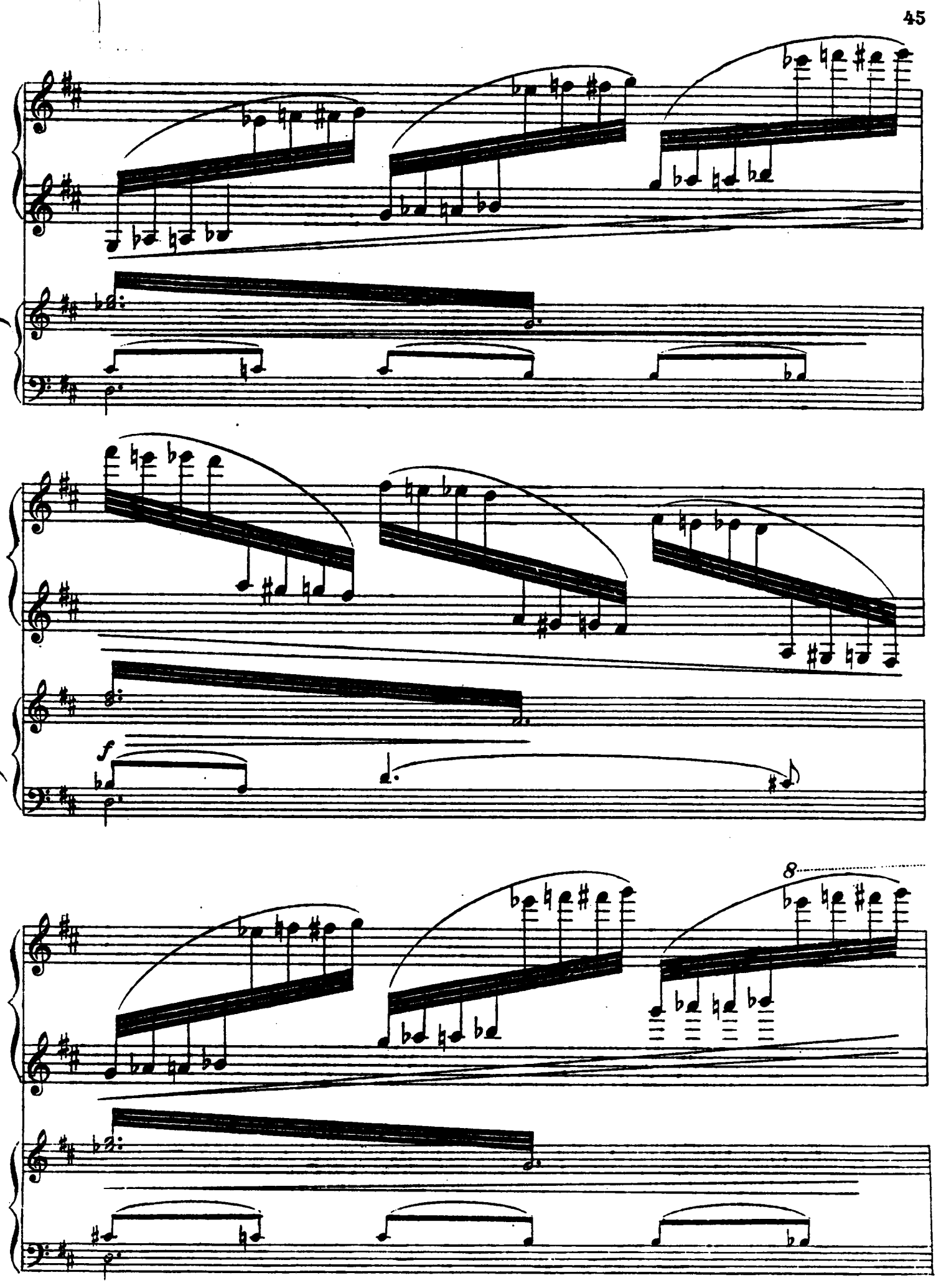
f
8

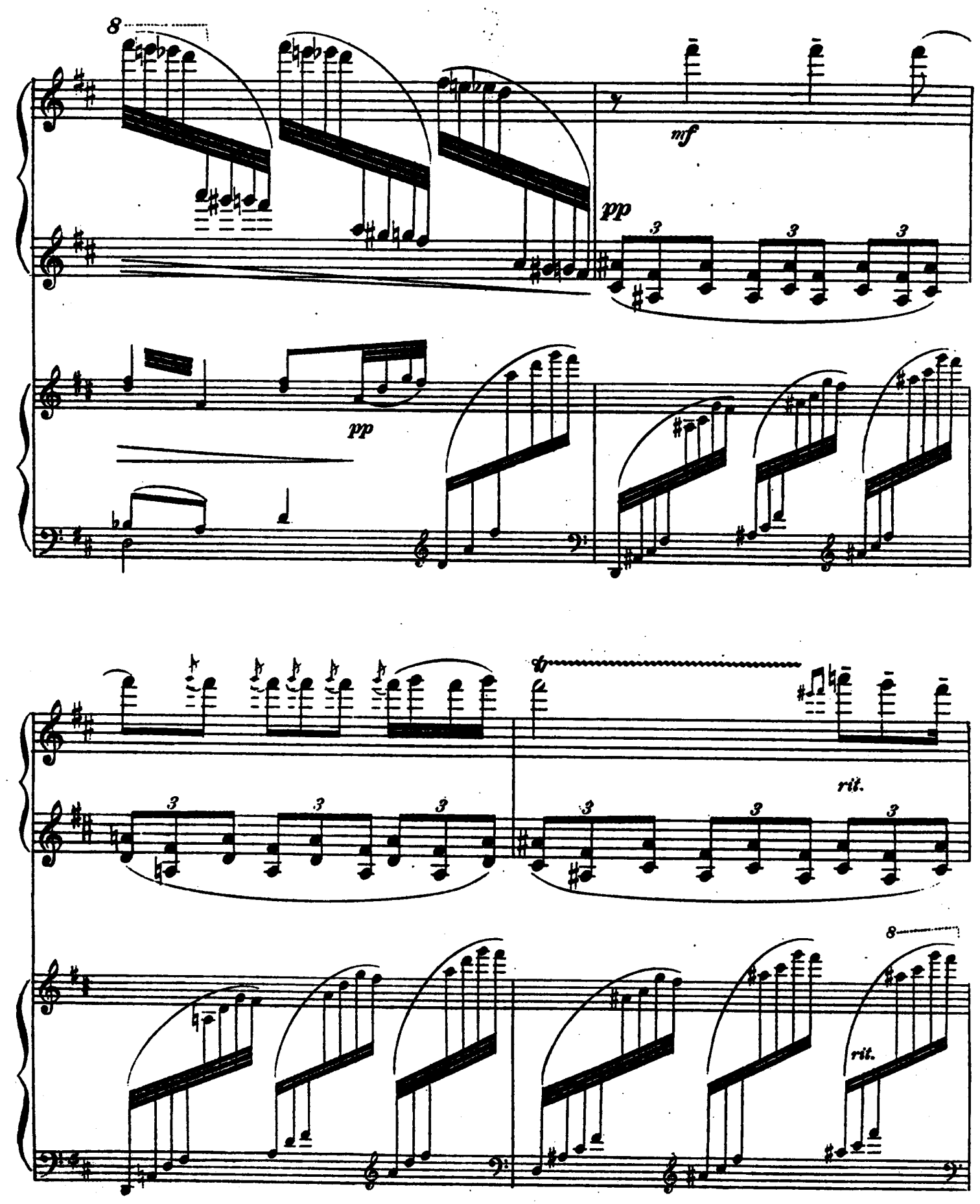
8
mf
pp
3
3
3
pp
rit.
3
3
3
3
3
3
8
rit.

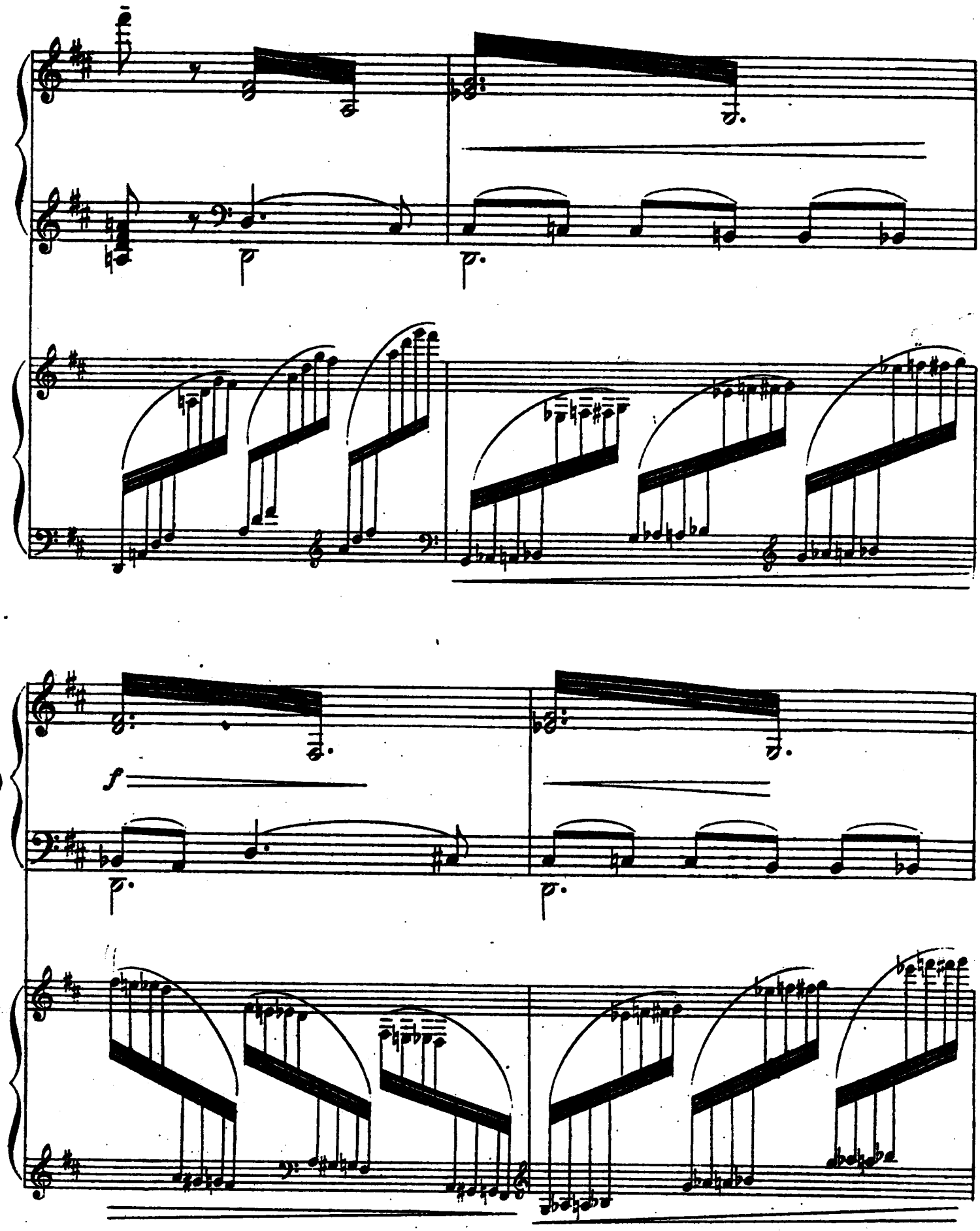
p
p.
f
p.
p.

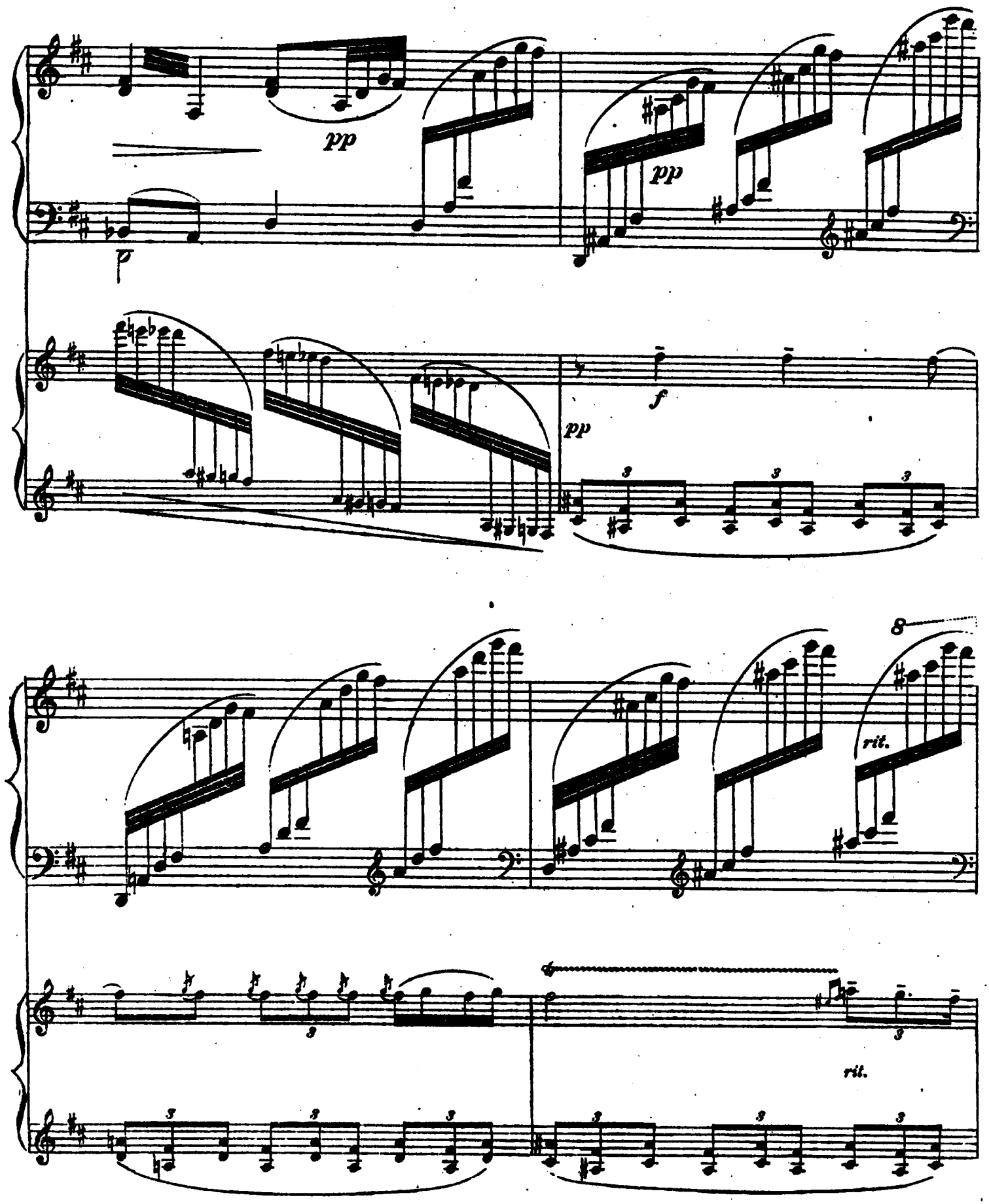
pp
p
pp
pp
f
8
rit.
rit.

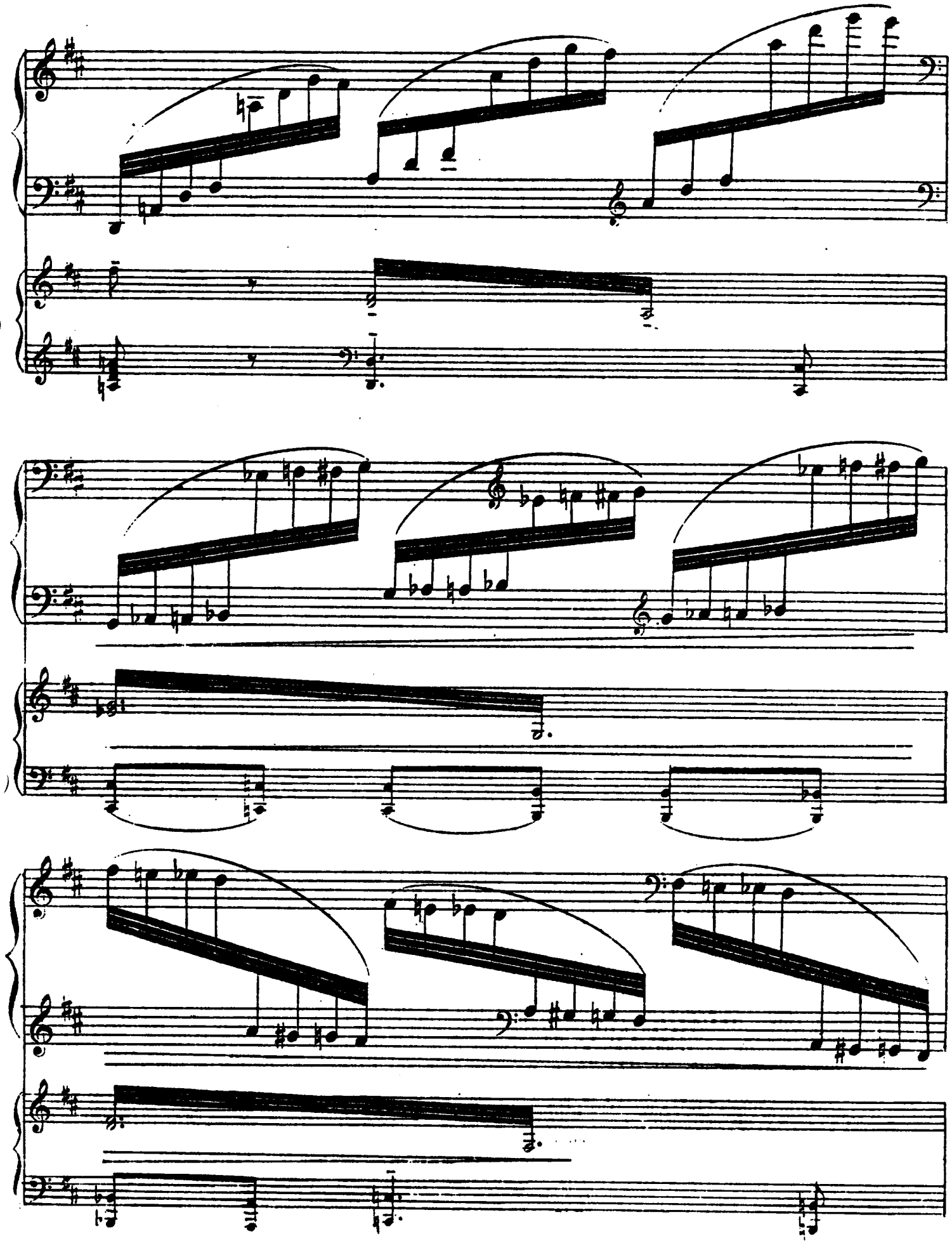

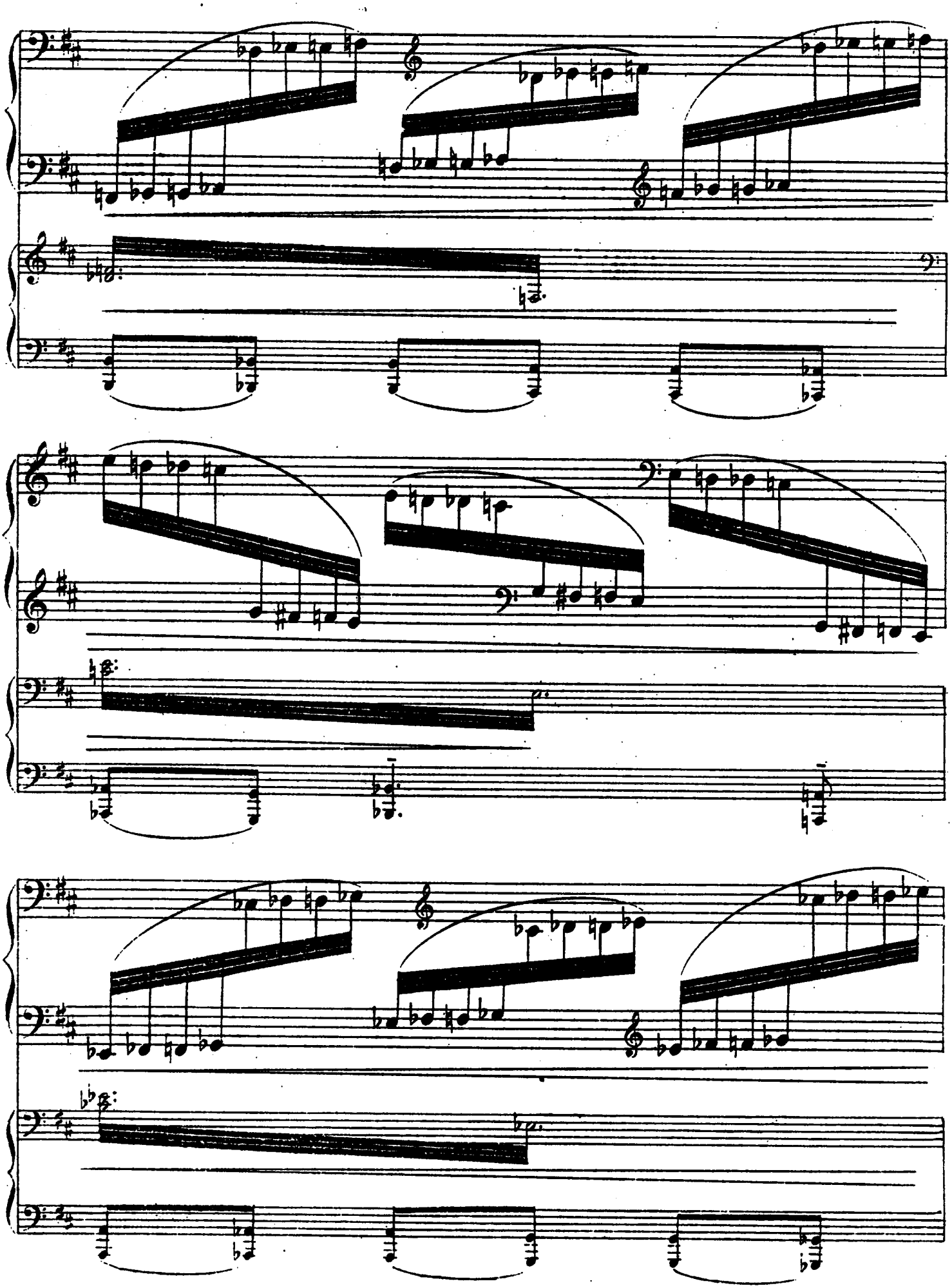

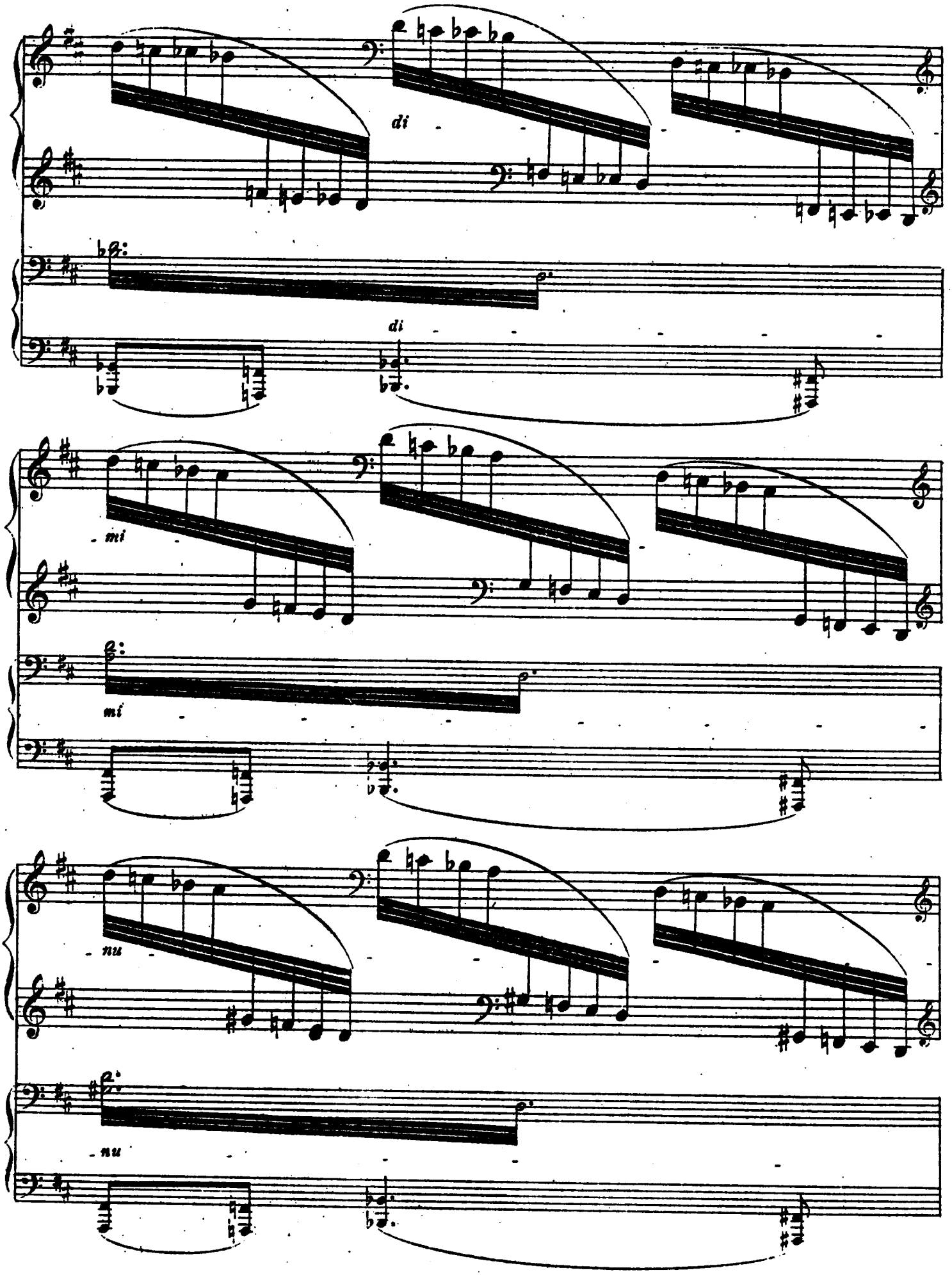
di
di
mi
mi
nu
nu

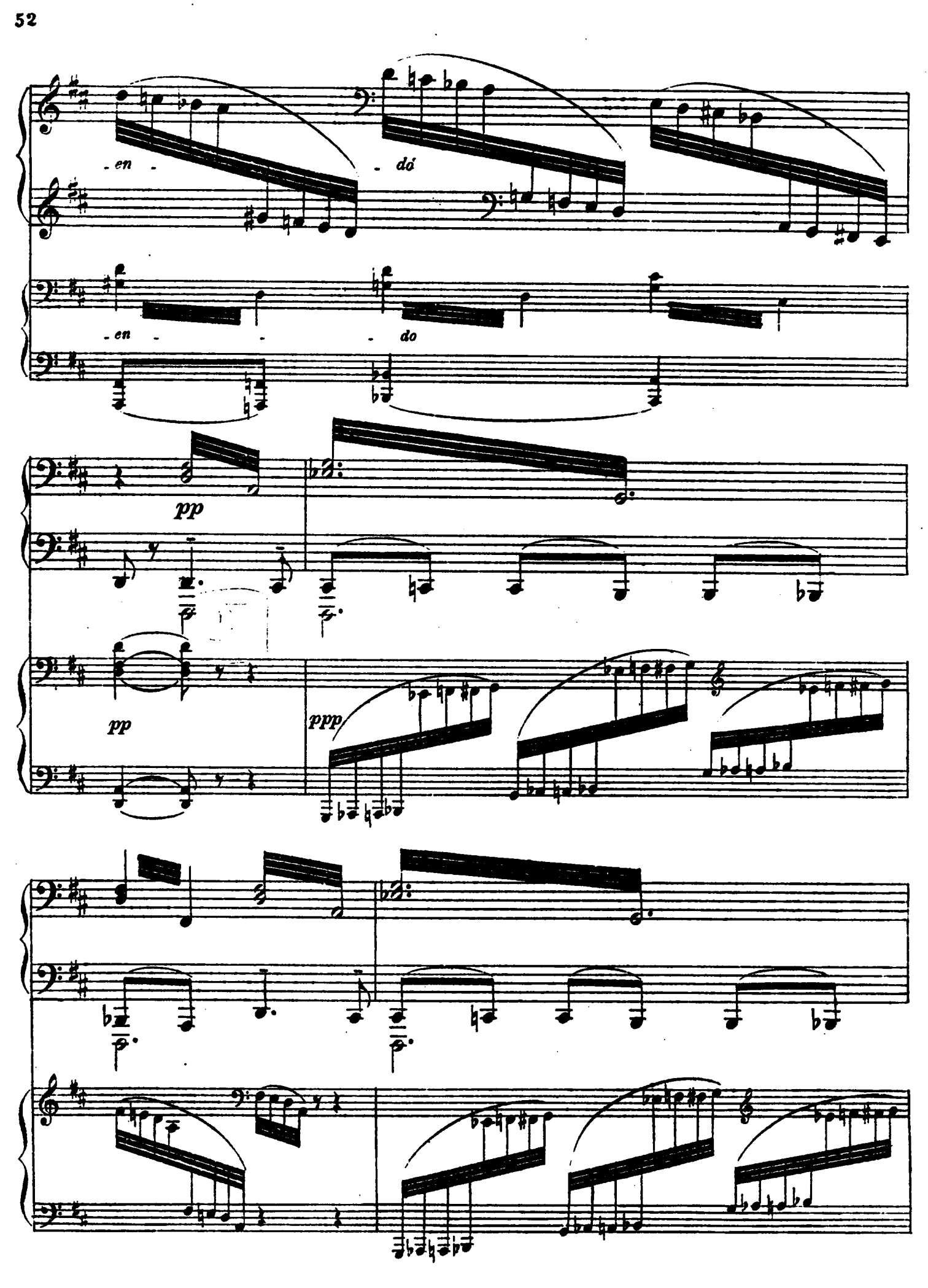
en
do
en
do
pp
pp
ppp

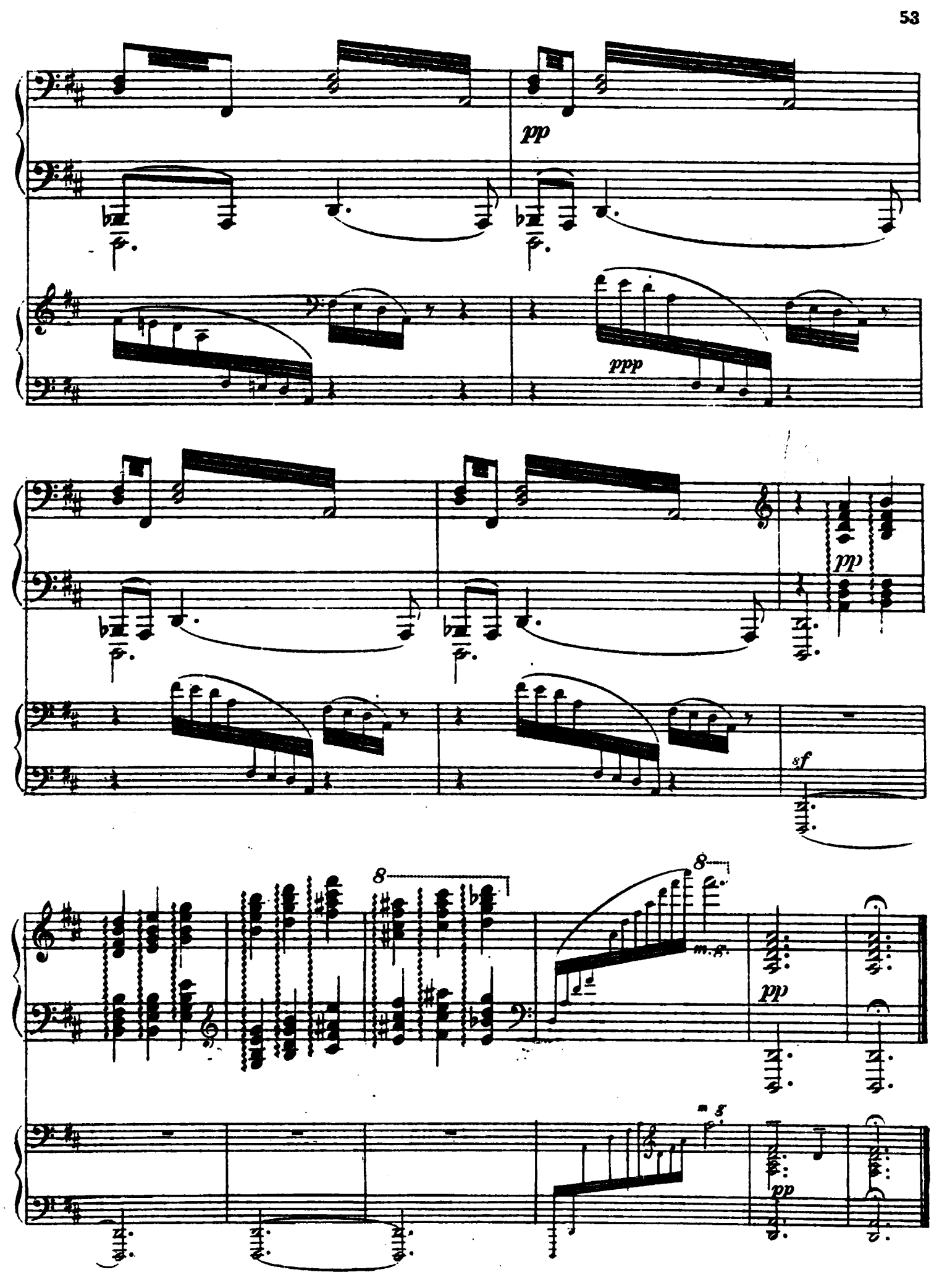
pp
ppp
pp
sf
8
8
m.g.
pp
m.g.
pp